This is a digital copy of a book that was preserved for generations on library shelves before it was carefully scanned by Google as part of a project to make the world's books discoverable online.

It has survived long enough for the copyright to expire and the book to enter the public domain. A public domain book is one that was never subject to copyright or whose legal copyright term has expired. Whether a book is in the public domain may vary country to country. Public domain books are our gateways to the past, representing a wealth of history, culture and knowledge that's often difficult to discover.

Marks, notations and other marginalia present in the original volume will appear in this file - a reminder of this book's long journey from the publisher to a library and finally to you.

Usage guidelines

Google is proud to partner with libraries to digitize public domain materials and make them widely accessible. Public domain books belong to the public and we are merely their custodians. Nevertheless, this work is expensive, so in order to keep providing this resource, we have taken steps to prevent abuse by commercial parties, including placing technical restrictions on automated querying.

We also ask that you:

+ *Make non-commercial use of the files* We designed Google Book Search for use by individuals, and we request that you use these files for personal, non-commercial purposes.

+ *Refrain from automated querying* Do not send automated queries of any sort to Google's system: If you are conducting research on machine translation, optical character recognition or other areas where access to a large amount of text is helpful, please contact us. We encourage the use of public domain materials for these purposes and may be able to help.

+ *Maintain attribution* The Google "watermark" you see on each file is essential for informing people about this project and helping them find additional materials through Google Book Search. Please do not remove it.

+ *Keep it legal* Whatever your use, remember that you are responsible for ensuring that what you are doing is legal. Do not assume that just because we believe a book is in the public domain for users in the United States, that the work is also in the public domain for users in other countries. Whether a book is still in copyright varies from country to country, and we can't offer guidance on whether any specific use of any specific book is allowed. Please do not assume that a book's appearance in Google Book Search means it can be used in any manner anywhere in the world. Copyright infringement liability can be quite severe.

About Google Book Search

Google's mission is to organize the world's information and to make it universally accessible and useful. Google Book Search helps readers discover the world's books while helping authors and publishers reach new audiences. You can search through the full text of this book on the web at `http://books.google.com/`

Mus
645
5
715B

Digitized by Google

Mus 645.5.715 B

Harvard University

LIBRARY OF THE

DEPARTMENT OF MUSIC

Digitized by Google

Date Due

[illegible]			
NOV 2 1966			
JUL 5 1967			
~~APR 5 1970~~			
~~MAR 15 1972~~			
~~[illegible]~~			
[illegible]			
~~OCT 10 1978~~			
~~MAY 23 1981~~			
~~MAR 15 1994~~			
SEP 30 1998			

Remington Rand Inc. Cat. no. 1139.

Digitized by Google

Digitized by Google

A MADAME S. BARDAC

Trois Chansons de France

par Claude Debussy

Rondel ~ Charles Duc d'Orléans

La Grotte ~ Tristan L'hermite

Rondel ~ Charles Duc d'Orléans

prix net : 2.50

Paris, A. DURAND & FILS, Éditeurs, 4, Place de la Madeleine

Déposé selon les traités internationaux. Propriété pour tous pays. Tous droits d'exécution, de traduction, de reproduction et d'arrangements réservés.
Copyright by A. Durand & Fils, 1904.

Imp. Chaimbaud et Cie. Paris

Digitized by Google

Digitized by Google

A MADAME S. BARDAC

Trois Chansons de France

par Claude Debussy

Rondel ~ Charles Duc d'Orléans

La Grotte ~ Tristan L'hermite

Rondel ~ Charles Duc d'Orléans

prix net : 2.50

Paris, A. DURAND & FILS, Editeurs, 4, Place de la Madeleine

Déposé selon les traités internationaux. Propriété pour tous pays. Tous droits d'exécution, de traduction, de reproduction et d'arrangements réservés.
Copyright by A. Durand & Fils, 1904.

Imp. Chaimbaud et Cie. Paris

Digitized by Google

145.+.705

Mus 645.5.715
B

HARVARD UNIVERSITY
DEPARTMENT OF MUSIC
April, 1931.

Digitized by Google

Rondel

CHARLES DUC D'ORLÉANS

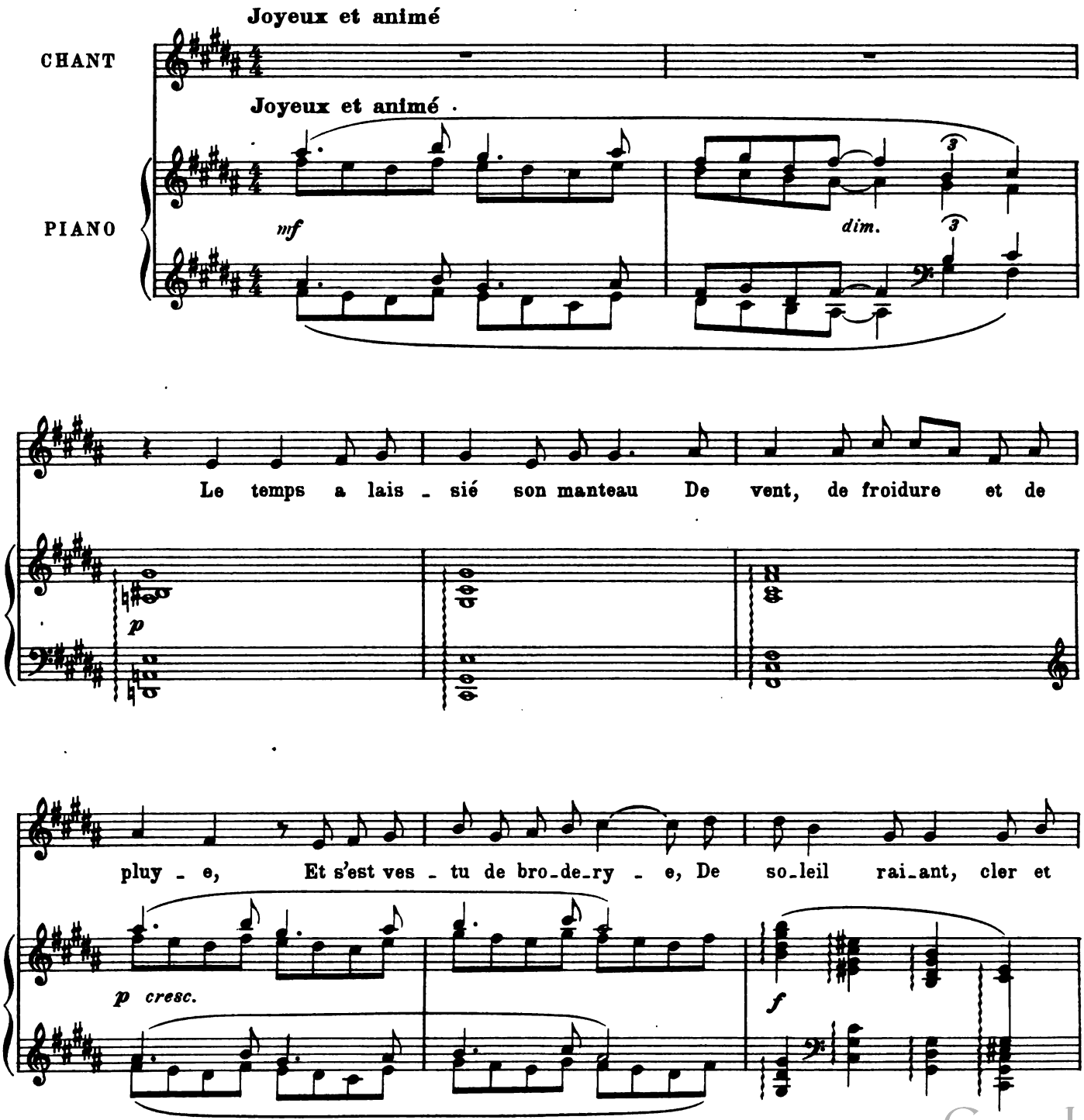

Digitized by Google

Tous droits d'exécution réservés.
Copyright by A. Durand & Fils 1904.

D. & F. 6416

Paris, 4, Place de la Madeleine.

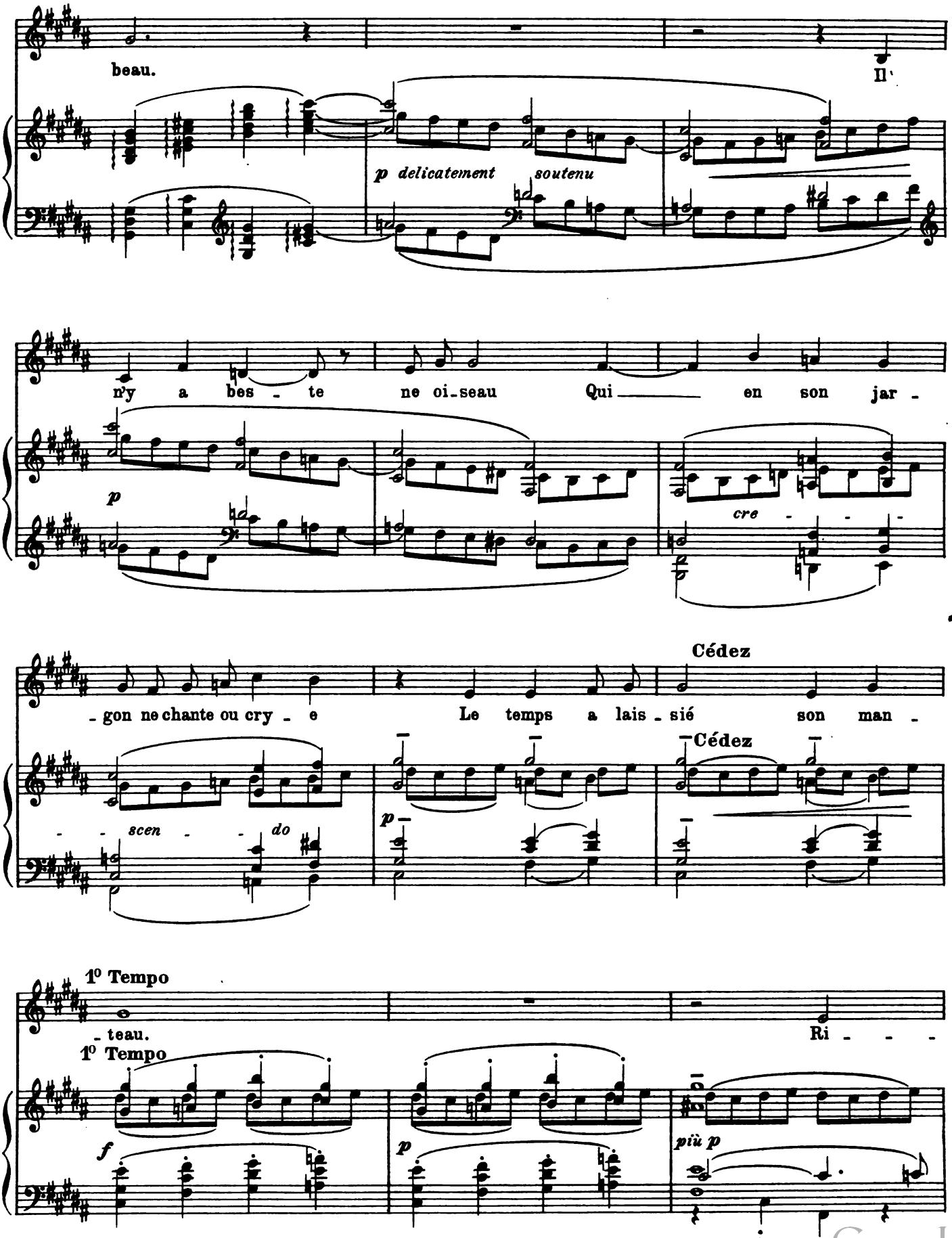

Digitized by Google

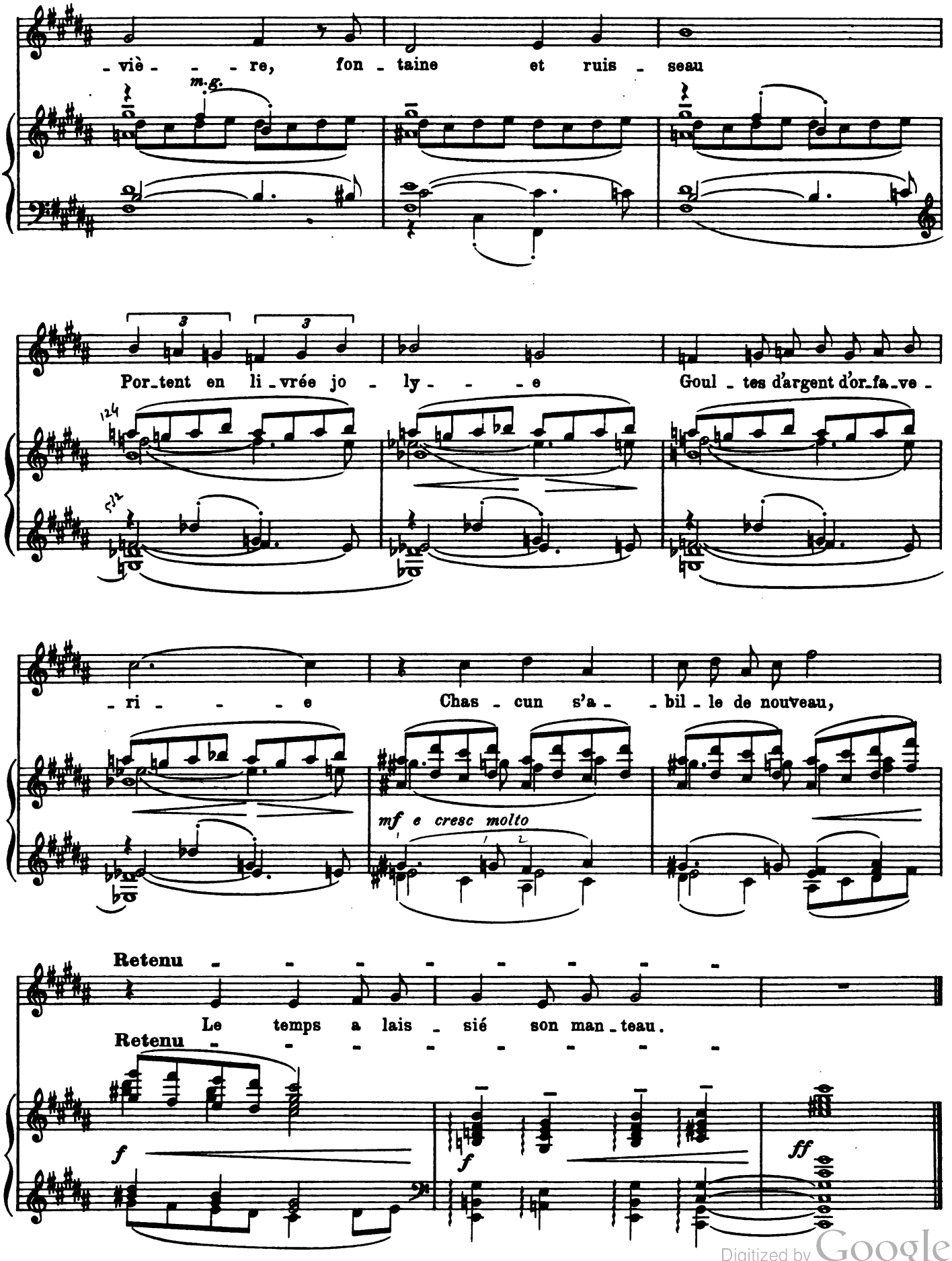

Digitized by Google

La Grotte

TRISTAN LHERMITE

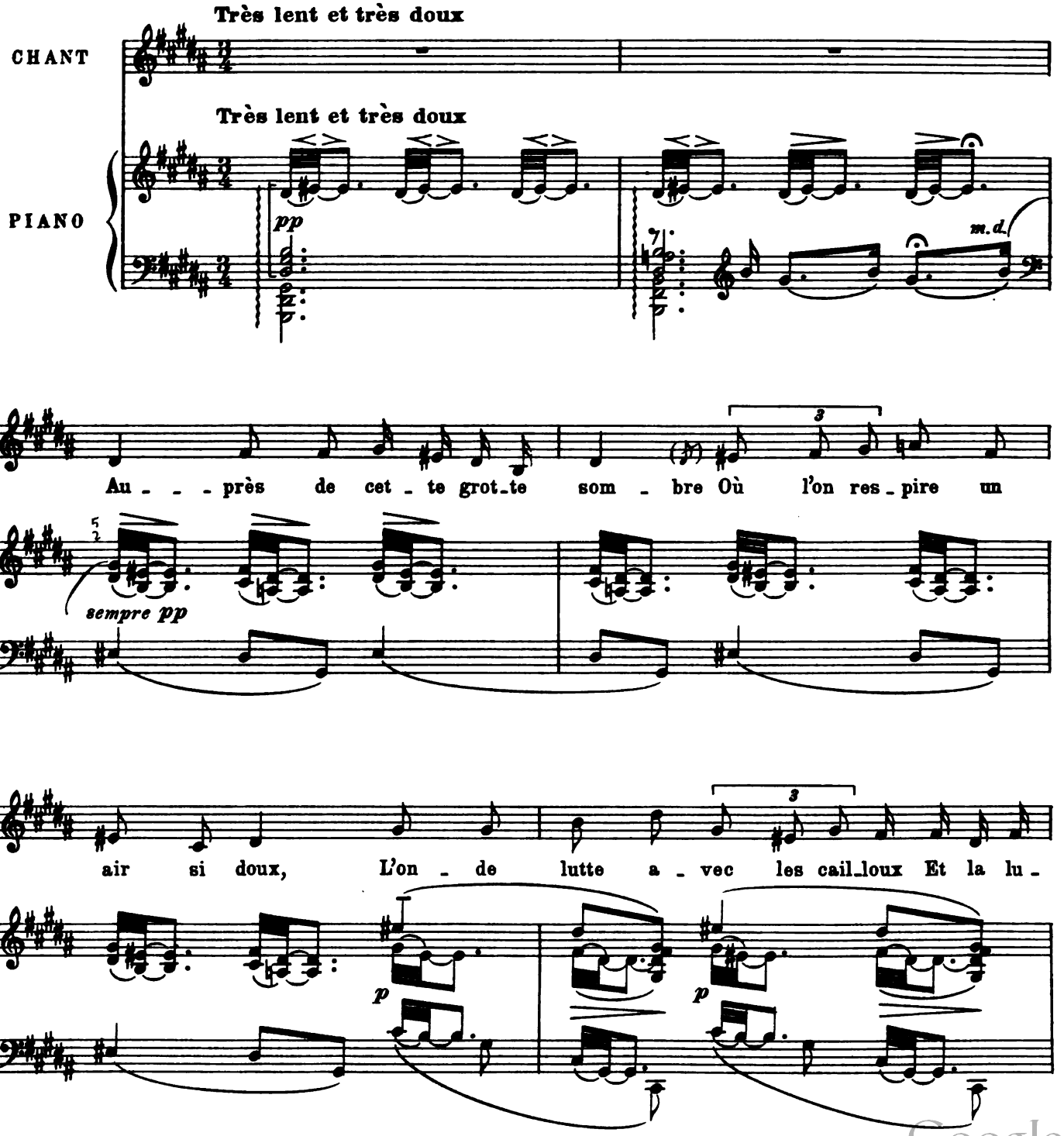

Digitized by Google

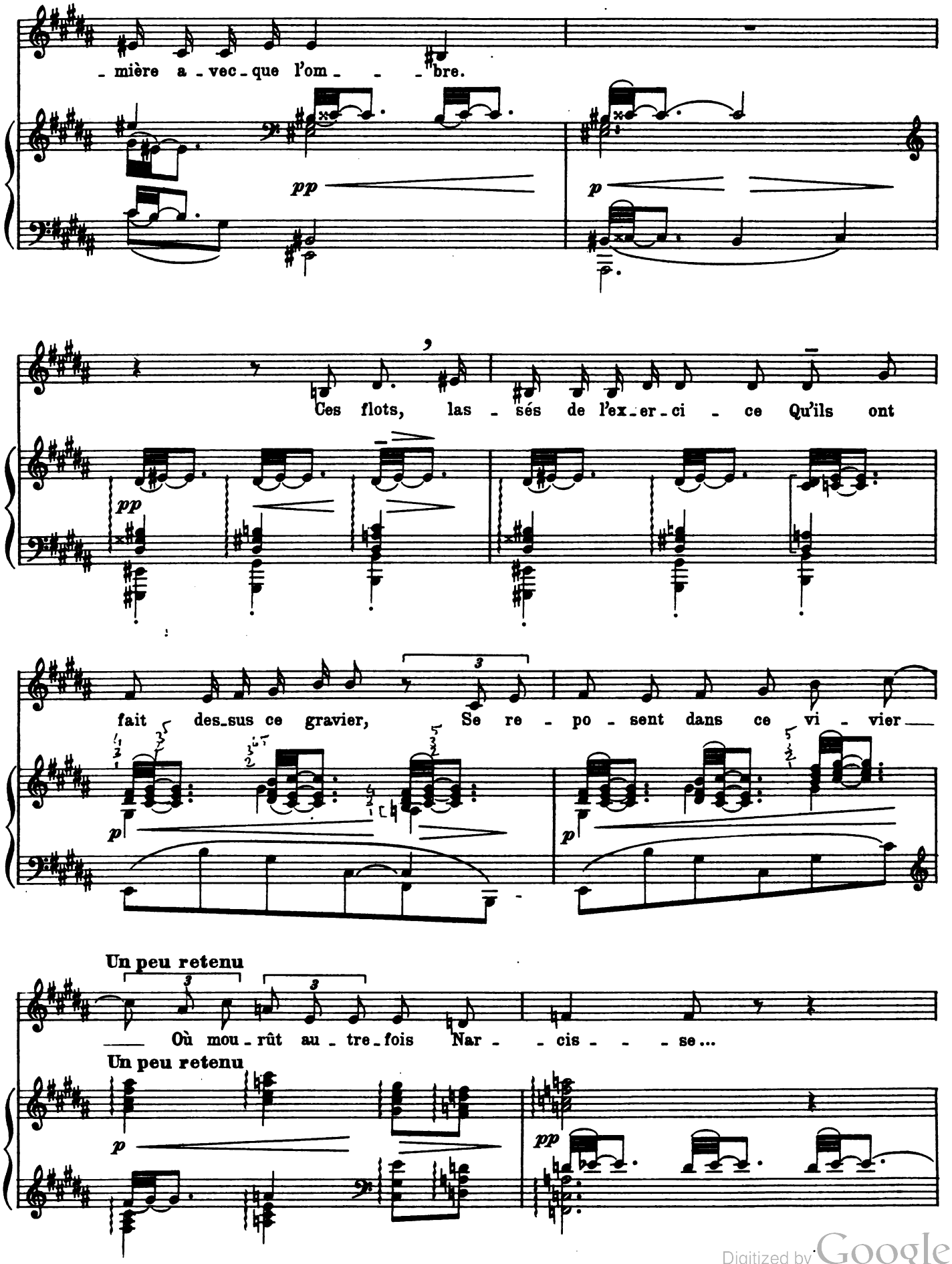

Digitized by Google

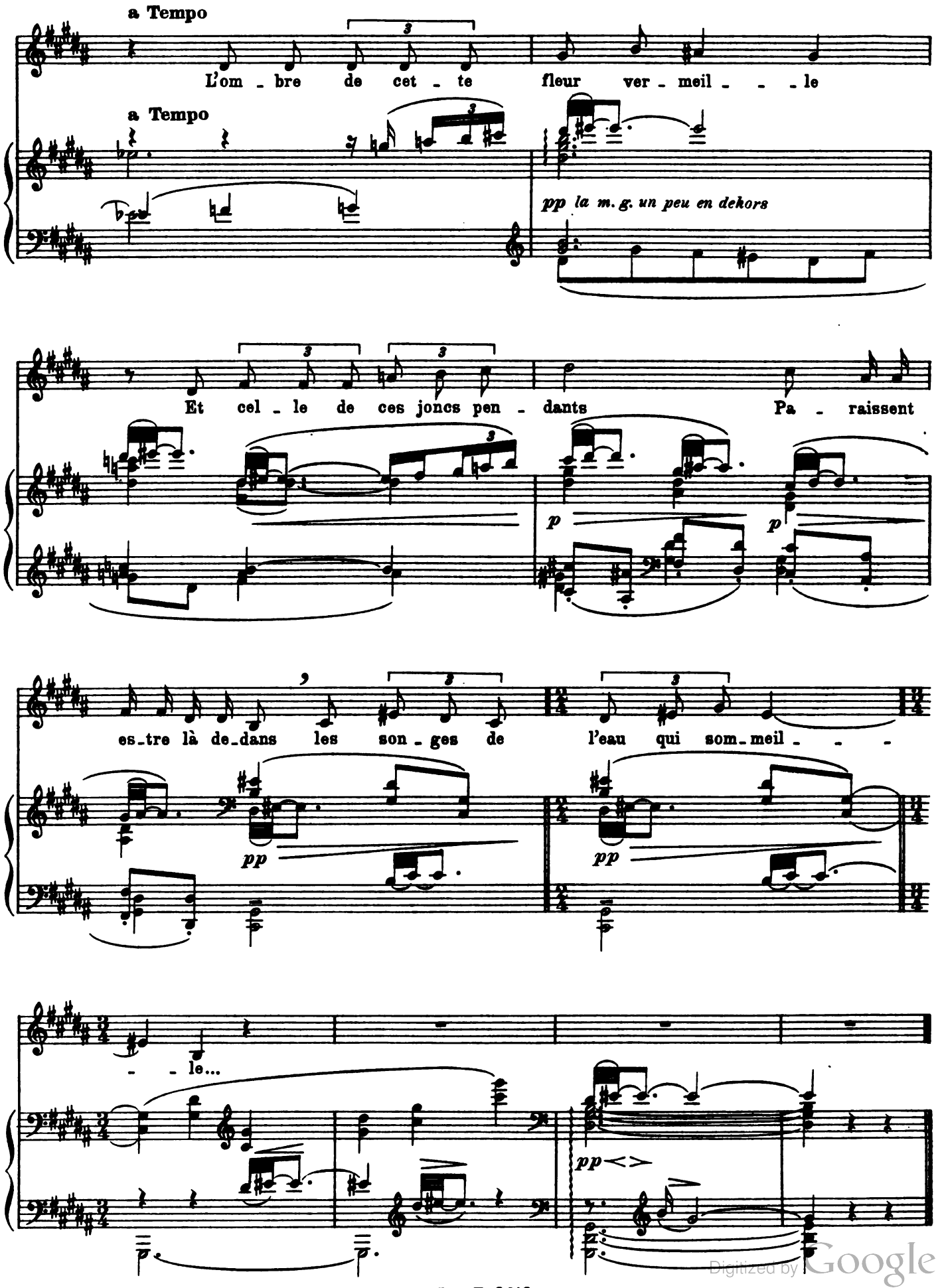

Digitized by Google

Rondel

CHARLES DUC D'ORLÉANS

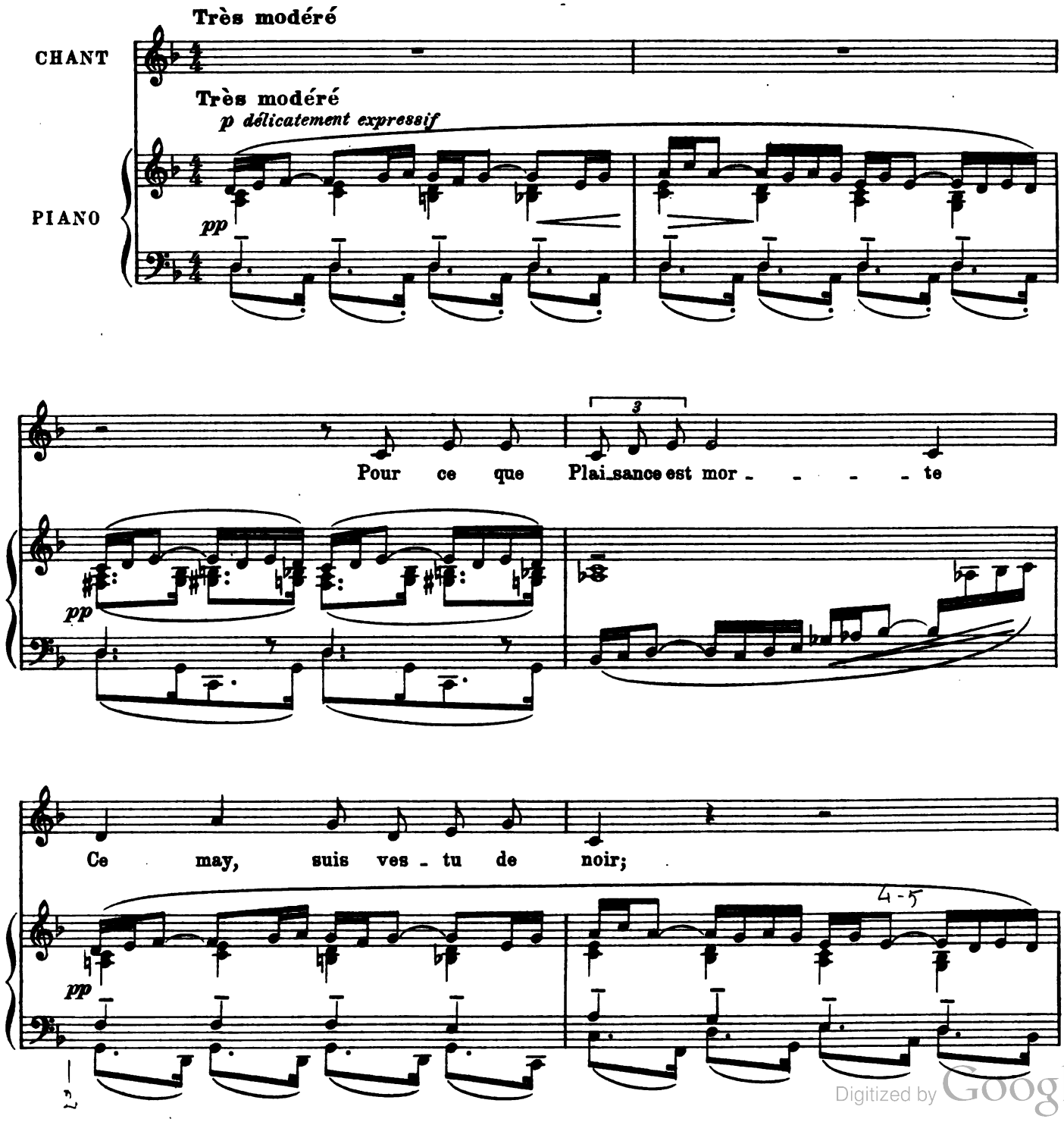

Digitized by Google

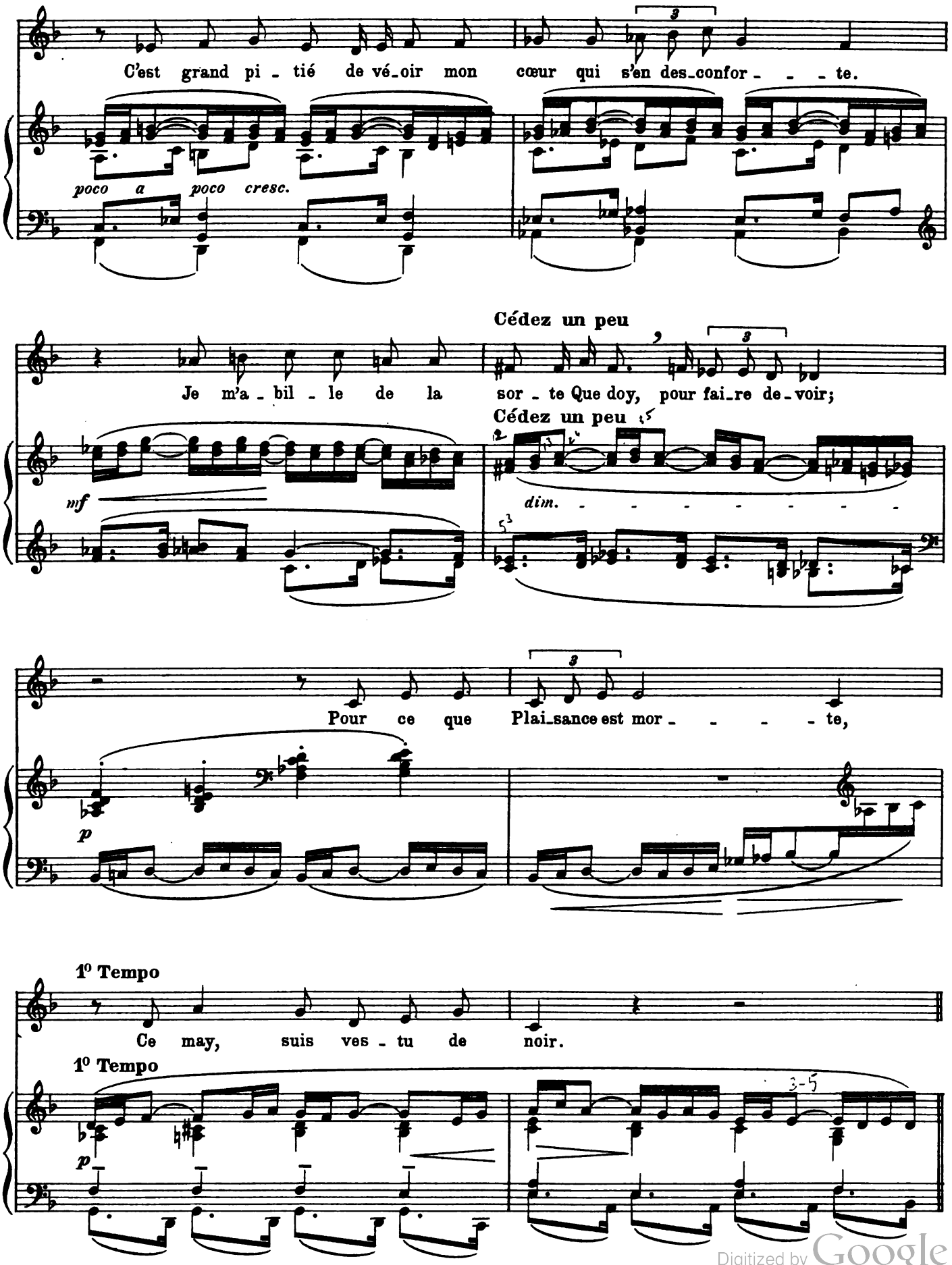

Digitized by Google

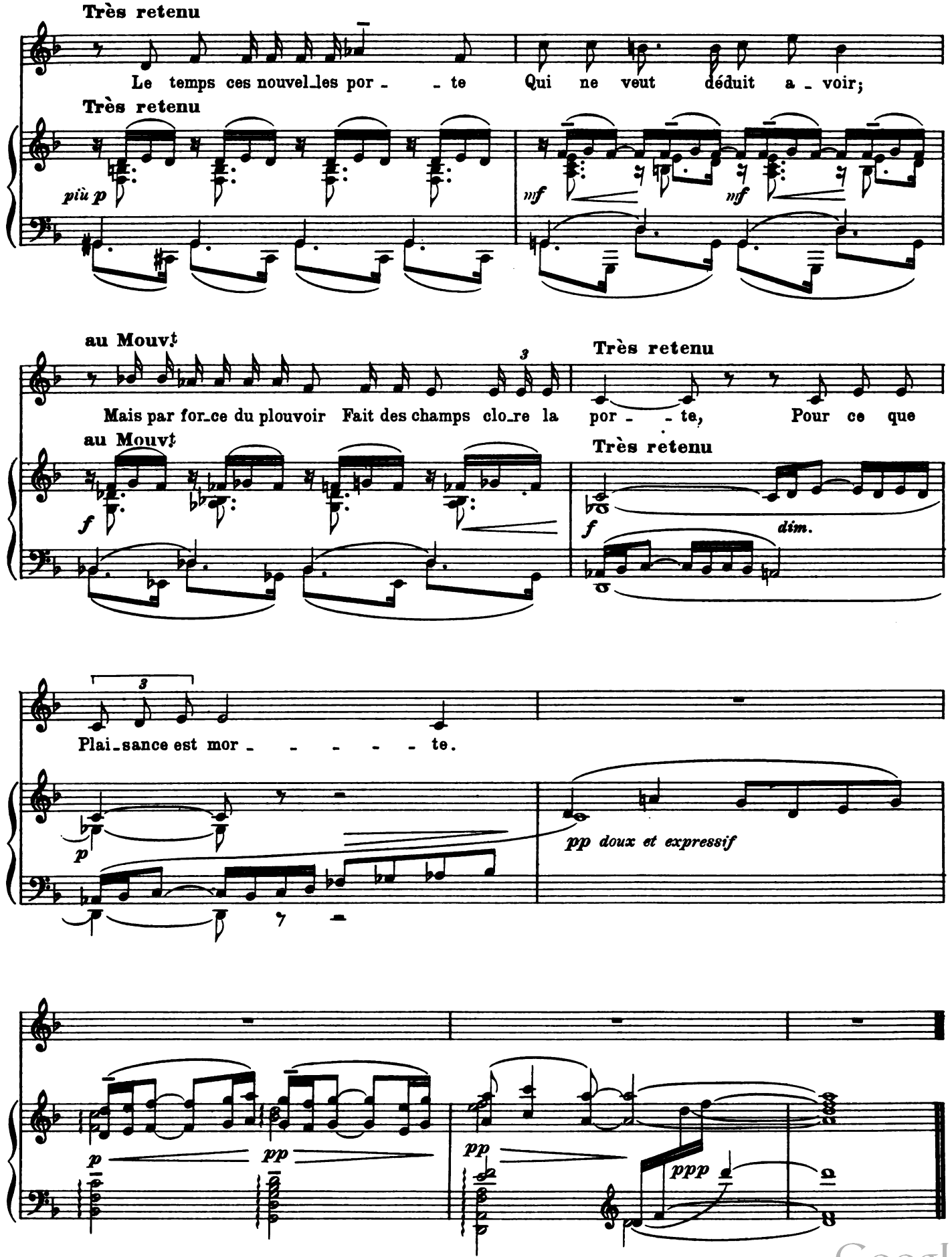

Digitized by Google

A. DURAND & FILS, Éditeurs, 4, Place de la Madeleine, Paris

CLAUDE DEBUSSY

Œuvres vocales

Chant et Piano

	Prix net
LES CLOCHES, textes français, anglais et allemand (2 tons)	1.35
MANDOLINE, textes français, anglais et allemand (2 tons)	1.75
ROMANCE, textes français, anglais et allemand (2 tons)	1 »
CINQ POÈMES DE BAUDELAIRE :	
Le Balcon	2 »
Harmonie du Soir	1.75
Le Jet d'Eau, textes français et anglais (2 tons)	2 »
Recueillement	1.75
La Mort des Amants	1.35
En recueil	5 »
TROIS CHANSONS DE FRANCE :	
Rondel *"Le temps a laissié son manteau"*, textes français et anglais (2 tons)	1.35
La Grotte *"Auprès de cette grotte sombre"*, textes français et anglais (2 tons)	1.35
Rondel *"Pour ce que Plaisance est morte"*, textes français et anglais (2 tons)	1.35
En recueil	2.50
FÊTES GALANTES *(2e recueil)*, poésies de Paul VERLAINE :	
I. **Les Ingénus**, textes français et anglais (2 tons)	1.75
II. **Le Faune**, — — — —	1.75
III. **Colloque sentimental** — — —	1.75
En recueil	3 »
PELLÉAS ET MÉLISANDE :	
Récit de Geneviève *"La Lettre"* (acte I)	1.75
Duo à la Fontaine, *Pelléas et Mélisande* (acte II)	3.50
Récit de Pelléas *"Les Cheveux"* (acte III)	2 »
Récit d'Arkel à Mélisande (acte IV)	2.50

Chant et Piano *(Suite)*

	Prix net
12 CHANTS EN RECUEIL, textes français et anglais :	
Edon A. Voix élevées	8 »
Edon B. Voix graves	8 »

Œuvres Lyriques

LA DAMOISELLE ÉLUE, poème lyrique pour voix de femmes, *soli, chœur et orchestre :*	
Partition d'orchestre	15 »
Parties d'orchestre	25 »
Chaque partie supplémentaire	1.50
Chant et piano	4 »
Parties de chœur détachées	
L'ENFANT PRODIGUE, cantate *chant et piano*	5 »
— Récit et Air de Lia, textes français et anglais (2 tons)	2 »
Partition et Parties d'orchestre	12 »
Chaque partie supplémentaire	1 »
— Récit et Air d'Azaël, textes français et anglais (2 tons)	2 »
PELLÉAS ET MÉLISANDE, Drame lyrique en 5 actes et 12 tableaux de Maurice MAETERLINCK :	
Partition chant et piano	20 »
— *sur papier Japon*	50 »
— *sur papier Hollande*	50 »
— *d'orchestre*	200 »

Digitized by Google

Digitized by Google

Digitized by Google

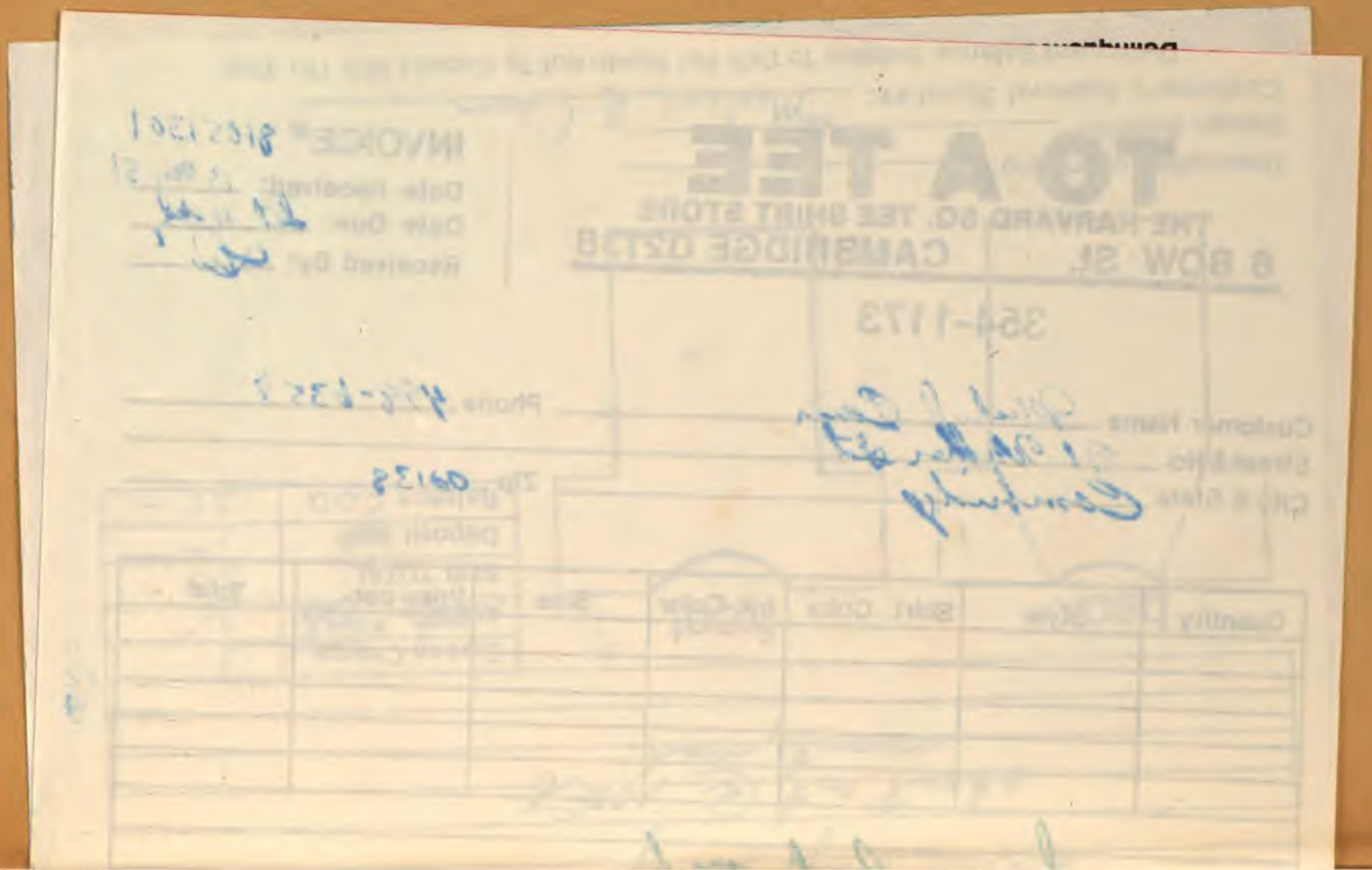

Digitized by Google

Digitized by Google

EDA KUHN LOEB MUSIC LIBRARY
3 2044 039 589 882

D.

Digitized by Google

Digitized by Google